



Numurkah Pony Club Inc. (A0003416L)
Combined Training & Ungraded Workout &
Handy Mount Activity
Sunday 2nd May 2021

At Numurkah Pony Club Grounds
Cnr Spences & Lorenz Roads,
Katunga

PONY CLUB and OPEN RIDERS

Enquiries to: Event Secretary – Lucinda Mack cinmack@hotmail.com or 0448880226

All entries must be made online, at www.horsecomps.com.au

All persons on the ground must comply with current Covid-19 regulations.

Scratching's on the day: Neroli Eddy 0429 438 994 Email: numurkahponyclub@gmail.com

RIBBONS: 1st to 6th PCV Combined Training 1st to 4th Open Combined Training
Ribbons awarded to all competitors: Ungraded Workout and Handy Mount Activity

PRIZES: 1st Place Prize (Classes with two or more entries)
- Pony Club and Open Competitors.
Prize for 1st place only: Ungraded Workout and Handy Mount Activity

Pony Club Members \$35 Combined Training
\$25 Ungraded Workout & Handy Mount Activity

Open Riders \$40.00 Combined Training,
plus \$15.00 Day Participant Fee if Applicable (see Open Riders Conditions of Entry)

COMBINED TRAINING - Gr PCV 110, 1, 2, 3, 4, 5 & 6

DRESSAGE TESTS: PC AND OPEN PCV 110: ADV HT 1 Grade 1: HT2
Grade 2: HT 1 Grade 3/4/5: 3.2, 4.2, 5.2 Grade 6: 6.2

Grades	PCV 110	1	2	3	4	5	6
Max Height	1.10	1.05	0.95	0.80	0.65	0.50	0.35
Max Spread	1.40	1.30	1.00	0.80	0.65	0.50	0.35
Speed-m per min	325	325	325	300	275	250	200

Ungraded Riders Workout Activity

Part 1 Enter	Starting at Ant enter in Walk heading towards Cones Halt between the Cones and salute the judges Walk off heading towards Cat
Part 2 Circle in Rising Trot	When you get to Cat track left At Horse start rising trot Rising trot to Elephant At Elephant circle left 20 metre circle in rising trot Continue rising trot down the straight to Kangaroo
Part 3 Change Rein	Walk when you reach Kangaroo Continue to Fox At Fox change the rein in walk heading towards Horse going between Cones At Horse continue you walking around Cat
Part 4 Rising Trot	Once you reach Cat begin rising trot Rising trot around to Fox Then back to walk at Fox
Part 5 Exit	Walk on to Ant At ANT turn up the centreline heading towards Cones Halt between the Cones and salute the judges Turn right or left and leave arena in walk exiting at Ant

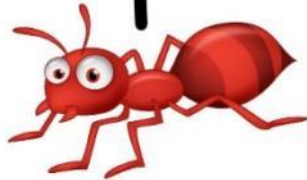
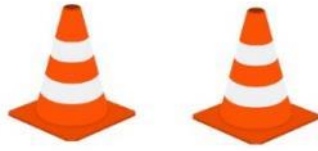
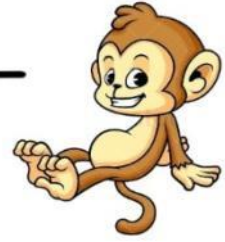

CAMPING AND ENTRIES	
Camping fees	<input type="checkbox"/> \$15 per vehicle to be paid with the entry fee
Horse Yards	<input type="checkbox"/> \$10 per horse, limited yards available
Entries	<ul style="list-style-type: none"> • Entries close 5pm, Monday 26th April 2021 • Entries via online only: www.horsecomps.com.au • Copy of receipt of payment must accompany the entry form • Pony Club Cards will be inspected on the day of the event. <p>OPEN RIDERS PLEASE NOTE: ALL participants in an Open competition, must sign a Public Liability Declaration Form. Participants do not need to complete the day participant waiver (lower portion of form) or pay the \$15 day participants fee IF they are a current member of PCV, HRCV EA/EV, Interstate Pony Club, AHSA, AERA, SHCA</p> <p>Proof of current membership and the day participant waiver form must be provided with your entry email them to : numurkahponyclub@gmail.com</p>
Payment	<input type="checkbox"/> Direct Deposit payable to: Payment <input type="checkbox"/> made by EFT must have riders name as Reference. Numurkah Pony Club BSB: 633 000 Account No:110659455 <u>Please include riders name as the reference</u>
Event Secretary	<input type="checkbox"/> Lucinda Mack cinmack76@gmail.com or 0448880226
Gear Check	<input checked="" type="checkbox"/> Gear check is required before Dressage and Showjumping Elimination will occur if you have missed a gear check.
Bridle, saddle numbers	<input type="checkbox"/> The Organising committee will pre-allocate and advise competitor number. Competitors must supply their own numbers.

Portable yards	<ul style="list-style-type: none"> • Stabling and yards should be of solid construction. The use of electrified tape, strings, ropes or chains, is not permitted at Pony Club Event. Electric tape can be used as a top line or as a "standoff" on a steel or solid yard, but not as a standalone yard.
Late Entries	<ul style="list-style-type: none"> • If accepted will occur a late fee of \$20 per horse.
Scoring	<ul style="list-style-type: none"> • Equality of scores will be separated as per PCV handbook of bylaws for Combined Training by law 38.5
Draw	<ul style="list-style-type: none"> • Draw will be posted on the PCAV North Eastern Zone Website www.northeasternzone.com • Draw will be emailed out to those competitors that supply their email address • Draw will be posted on our Facebook page

<p>Conditions of Entry</p>	<ol style="list-style-type: none"> 1. Entering this competition constitutes acknowledgements that PCV rules apply and acceptance of these rules. 2. More than one horse may be ridden subject to the conditions of PCV Handbook of By-Laws multiple horse rule. The organizing committee may accept none, one or more of the entries at its sole discretion. 3. No refunds after the closing date except with a vet or medical certificate. An admin fee of \$10 will be deducted. 4. PCV membership cards will be inspected on the day of the event, all riders are to have two (2) rallies within the preceding 12 months. HRCAV & EA will be prevalidated by Event Secretary. 5. The organizing committee reserves the right to cancel any event, alter any times or refuse any entry with or without reason. 6. Neither the organizing committee of this event, Numurkah Pony Club nor the PCV accept any responsibility whatsoever for any accident, damage, injury or illness to horses or riders, ground spectators or any other persons or property. 7. The wearing of medical armbands is now optional but highly recommended. 8. Correct 'standards' numbered helmet must be worn as specified in PCA Rules. Spot checks may occur and incorrect helmet will mean elimination of rider. 9. Uniform: All pony club members must wear pony club uniform. 10. All non-pony club open riders must wear correct uniform Cream/fawn jodhpurs, fawn moleskins, white shirt, tie and coat OR HRCAV Uniform. 11. Queries, protests and Horse abuse rules apply as per PCV Handbook of By-Laws. 12. Horses must be at least 4 years old, no stallions, colts or rigs. 13. PCV Alcohol Policy, Sun Smart and Smoke Free Policies apply. 14. Dogs are prohibited without exception. 15. Lunging is permitted in lunging arena. Lunging at this competition must take place in the confined arena designated exclusively for lunging, by the organising committee. Only the competitor may ride or lunge their horse or pony with the exception of riders under the age of 14 years. These riders may have another competent person over the age of 14 lunge their horse in the designated lunging area. The penalty for disobeying this rule is elimination. 16. Condition of Entry includes agreeing to Horse Veterinary Authority and Medical Response Authority found at following link http://ponyvic.omnisportsmanagement.com/en-au/forclubs/runacompetition/dayparticipants.aspx
-----------------------------------	---

Catering

- Takeaway food and drinks will be available for sale on the day